

▲ B2

▼ A

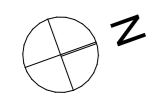

**Riguidel**  
ARCHITECTES  
TEL: 09 61 38 11 95 4 RUE DU COUVENT 56 410 ETEL

**APS**  
22/09/2022

03

Plan RDC existant  
1:100

**OPERATION**  
Restructuration WC ALSH  
3 rue Victor Gruaux  
56400 PLUMERGAT

**Maître d'ouvrage**  
Mairie de Plumergat  
Place du Castil  
56400 PLUMERGAT  
02 97 56 14 56

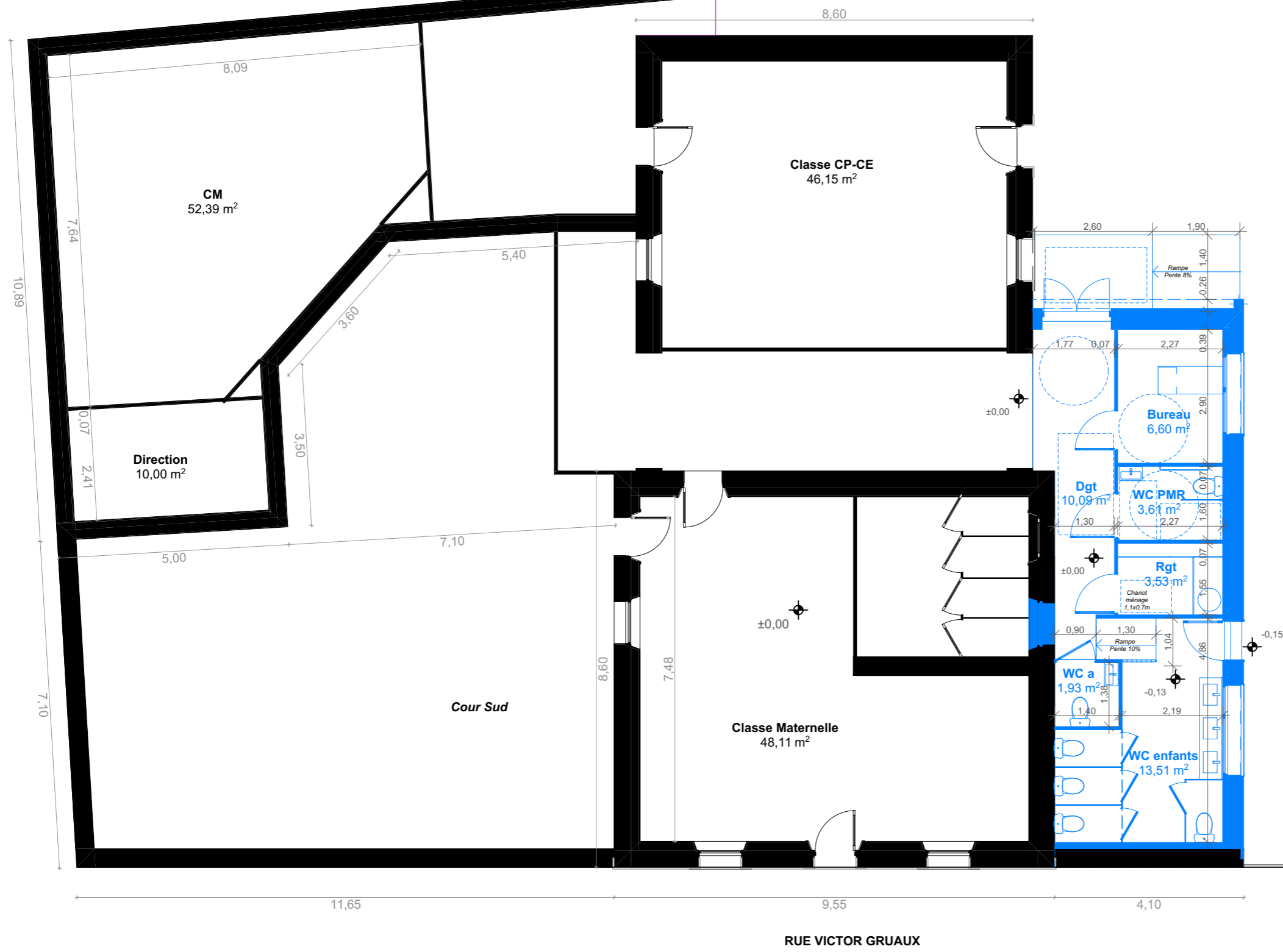

|            |       |
|------------|-------|
| Bureau     | 6,60  |
| Dgt        | 10,09 |
| Rgt        | 3,53  |
| WC a       | 1,93  |
| WC enfants | 13,51 |
| WC PMR     | 3,61  |

Tableau de surfaces

▲ B2

▼ A

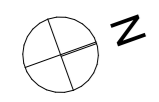

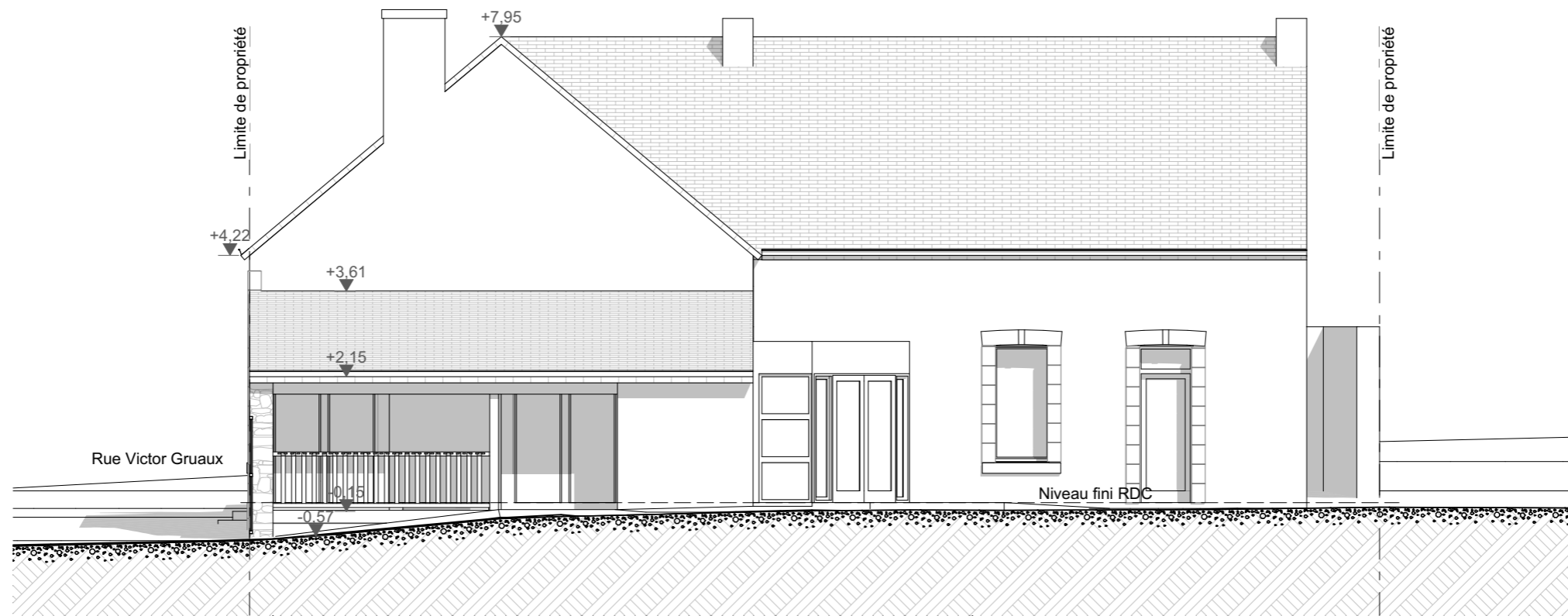

Elévation Nord Existante

1:100

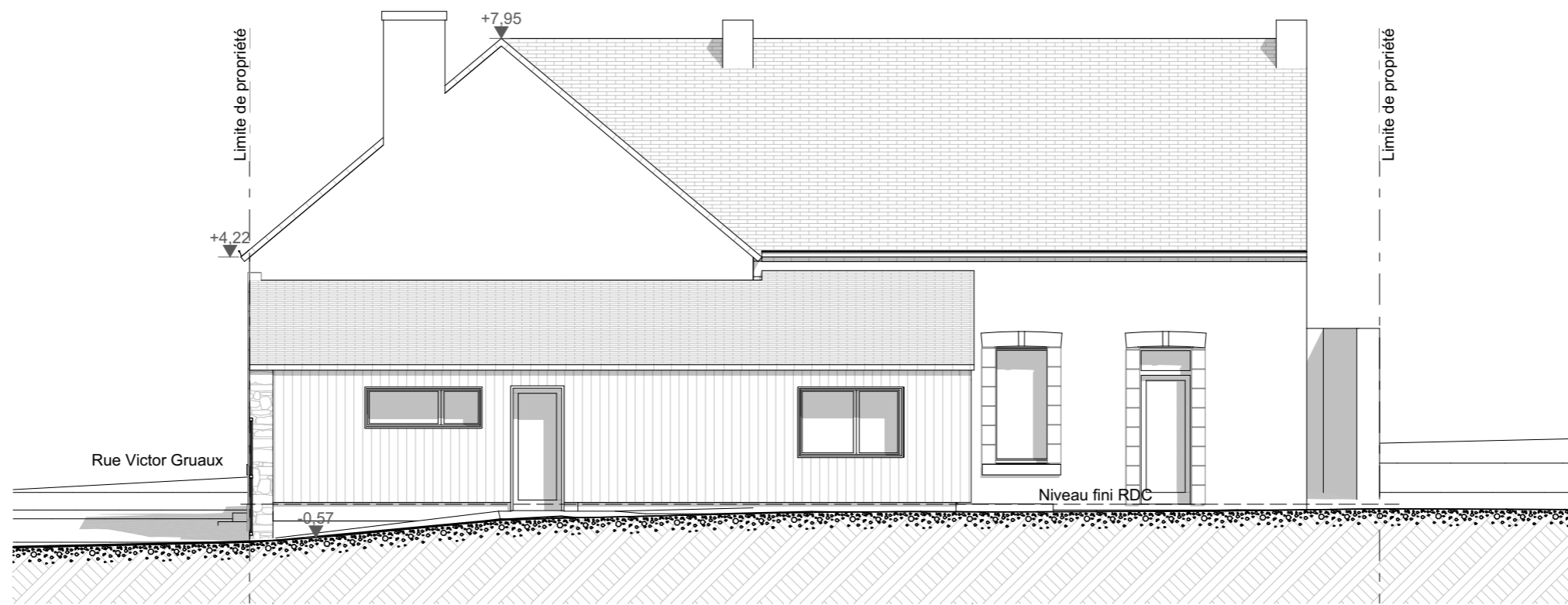

Elévation Nord projetée

1:100

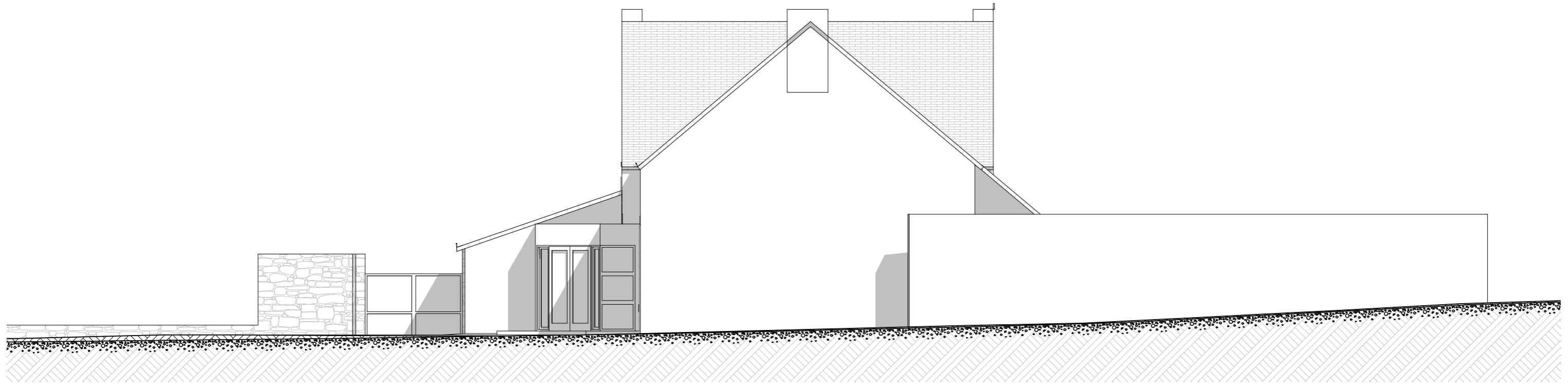

Elévation Ouest Existante

1:100

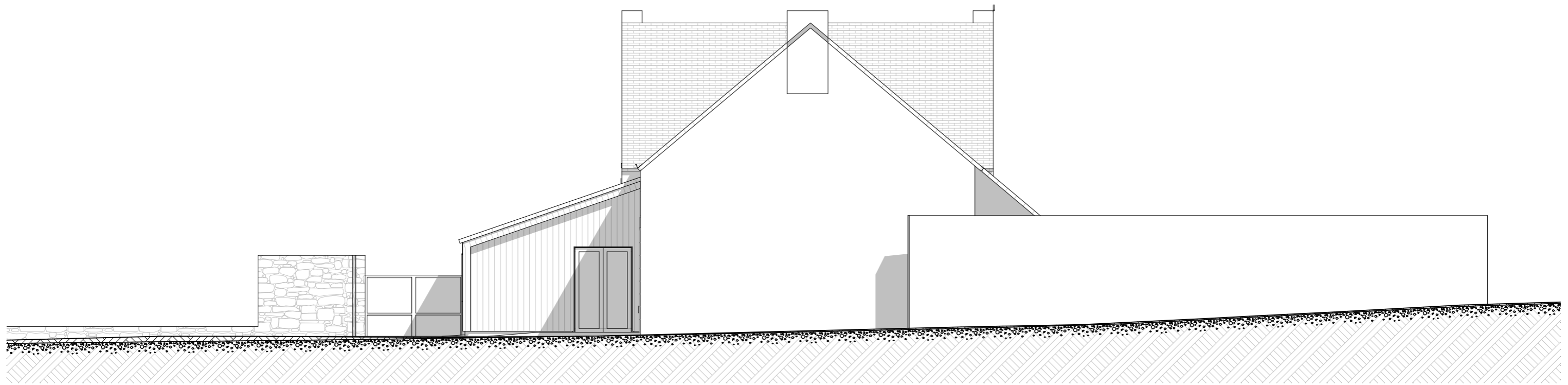

Elévation Ouest projetée

1:100

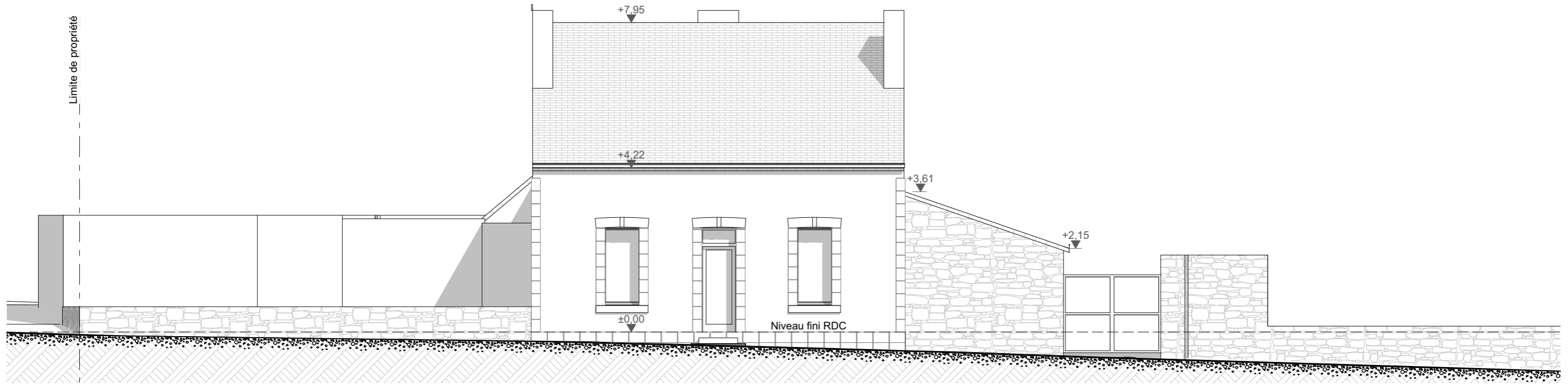

Elévation Est Existante

1:100

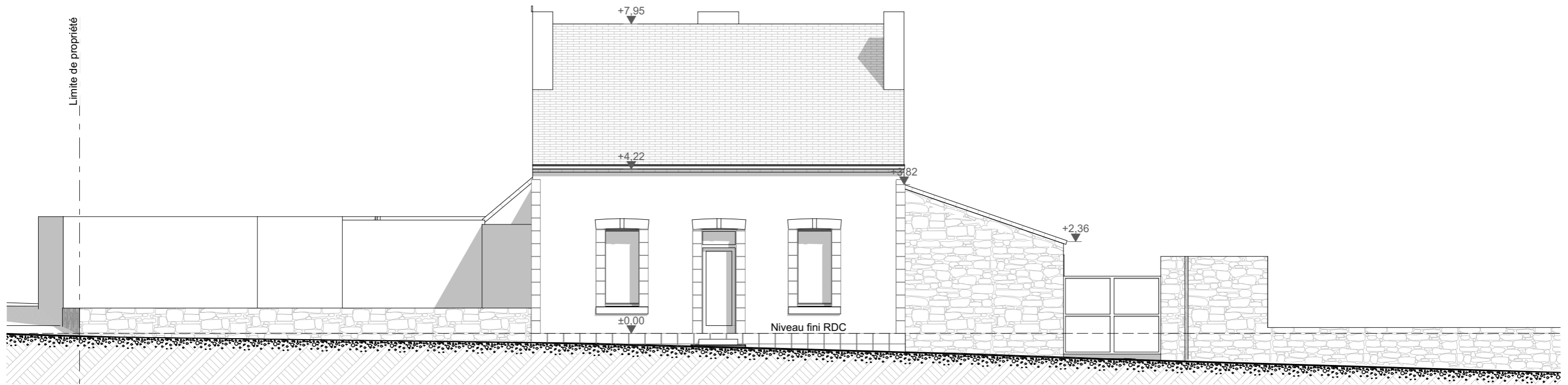

Elévation Est

1:100





